BAHAGIAN PERKHIDMATAN FARMASI
JABATAN KESIHATAN NEGERI SELANGOR
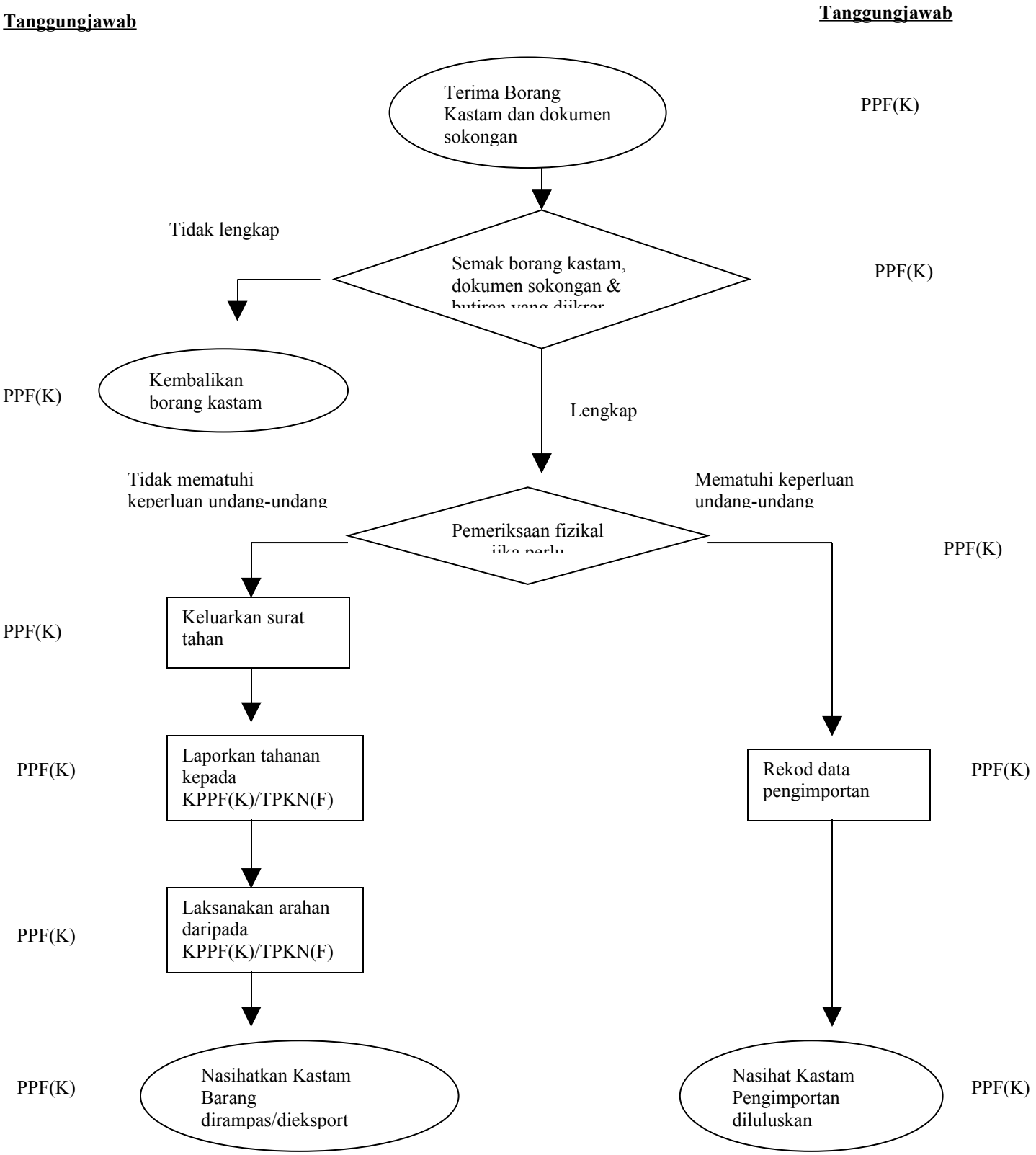
CARTA ALIRAN KERJA